



Email form to: DevServices@boerne-tx.gov or  
Return Form to: City of Boerne Development Services  
447 N. Main St., Boerne, TX 78006  
(830) 248-9511 Office

## TRAFFIC CONTROL DEVICE REQUEST FORM

*Please Print*

Date: \_\_\_\_\_ Name: \_\_\_\_\_

Email: \_\_\_\_\_

Address: \_\_\_\_\_

City: \_\_\_\_\_ State: \_\_\_\_\_ Zip Code: \_\_\_\_\_

Daytime Telephone Number: \_\_\_\_\_

### Stop Control

2-Way Stop Control

4-Way Stop Control

3-Way Stop Control

Other \_\_\_\_\_

At the Intersection of \_\_\_\_\_

Reason: \_\_\_\_\_

**Please Note: The City of Boerne DOES NOT install stop signs to control speeding. Speeding is an enforcement issue. If this is your concern, please contact the Police Department.**

### Restricted Parking

No Parking / No Stopping

Loading Zone

Time Restricted Parking Zone

Other \_\_\_\_\_

On: \_\_\_\_\_ Between / at / near \_\_\_\_\_

Reason: \_\_\_\_\_

### Speed Zone

Speed Zone on \_\_\_\_\_ Between \_\_\_\_\_ and \_\_\_\_\_

Reason: \_\_\_\_\_

### Other

Request: \_\_\_\_\_

Reason: \_\_\_\_\_

YOU MAY USE ONE OF THESE SAMPLE MAP INTERSECTIONS. BE SURE TO INDICATE STREET NAMES.

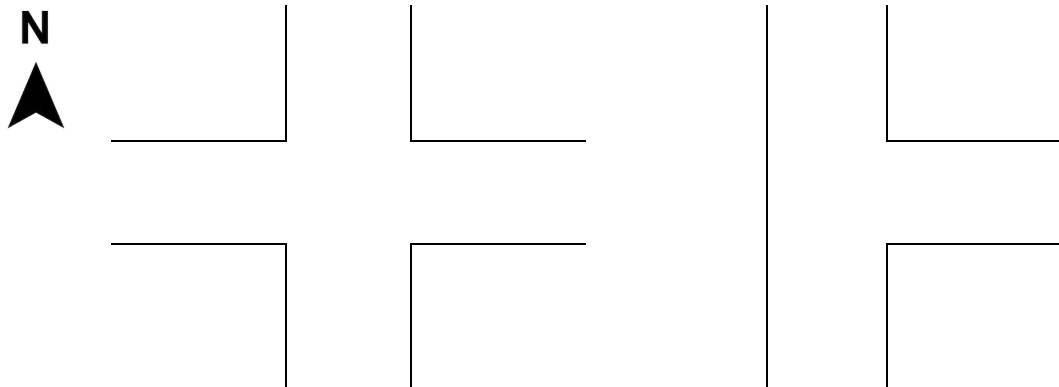

Additional Information:

(ATTACH ADDITIONAL SHEETS IF NECESSARY)

**Please Note:**

- *The City of Boerne, as a practice, does NOT install speed bumps on city streets.*
- *The City of Boerne does NOT install stop signs to control speed.*
- *Multiway stop intersections will be considered:*
  - *If there is a need to control vehicle / pedestrian conflicts near locations that generate high pedestrian volumes.*
  - *In areas where volume on two streets is equal and placement of multiway stop control would improve the operational traffic characteristics of the intersection.*
- *Where there is no speed limit posted on a street, the Prima Facie speed limit as stated in the Texas Transportation Code Section 545.352 applies.*

**Speeding is an enforcement issue. Studies show that the most effective tool to curtail speed violators is active law enforcement. Should you observe habitual speed violators in your neighborhood, it is recommended you contact the police department. Information relating to vehicle description, time of day, direction of travel, and license plate number is very useful for the police in prioritizing limited manpower and resources.**

Please return this form to the City of Boerne.  
Thank you for your interest in traffic safety.